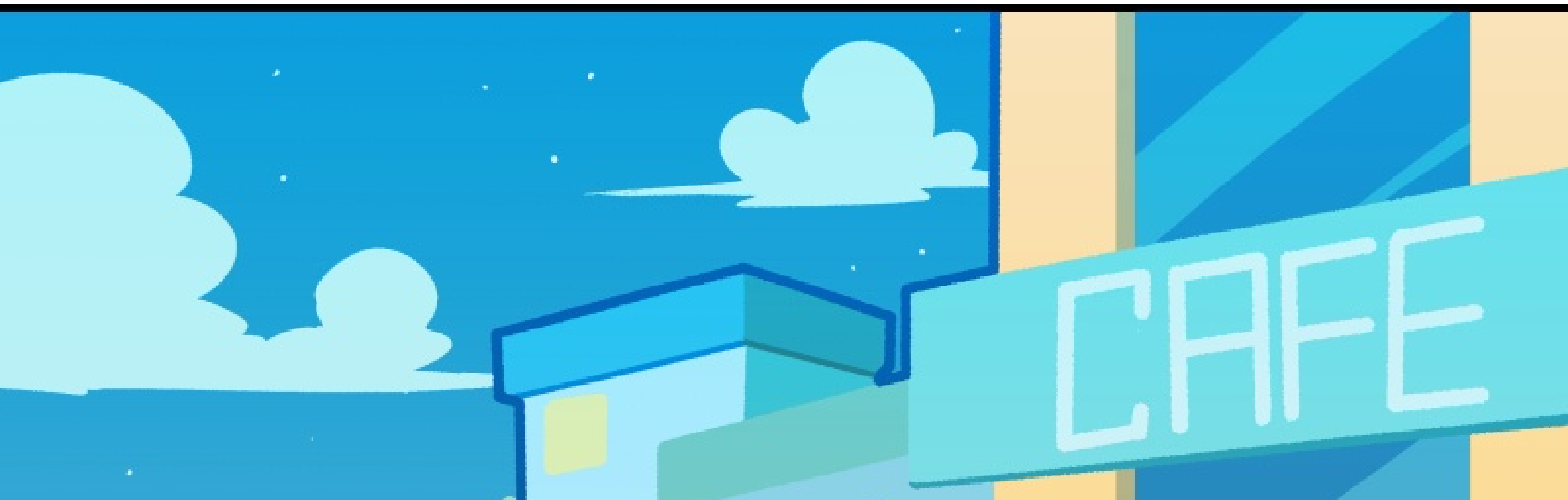
CAFE
OPEN
-NEW
MENU

FOR
YOU

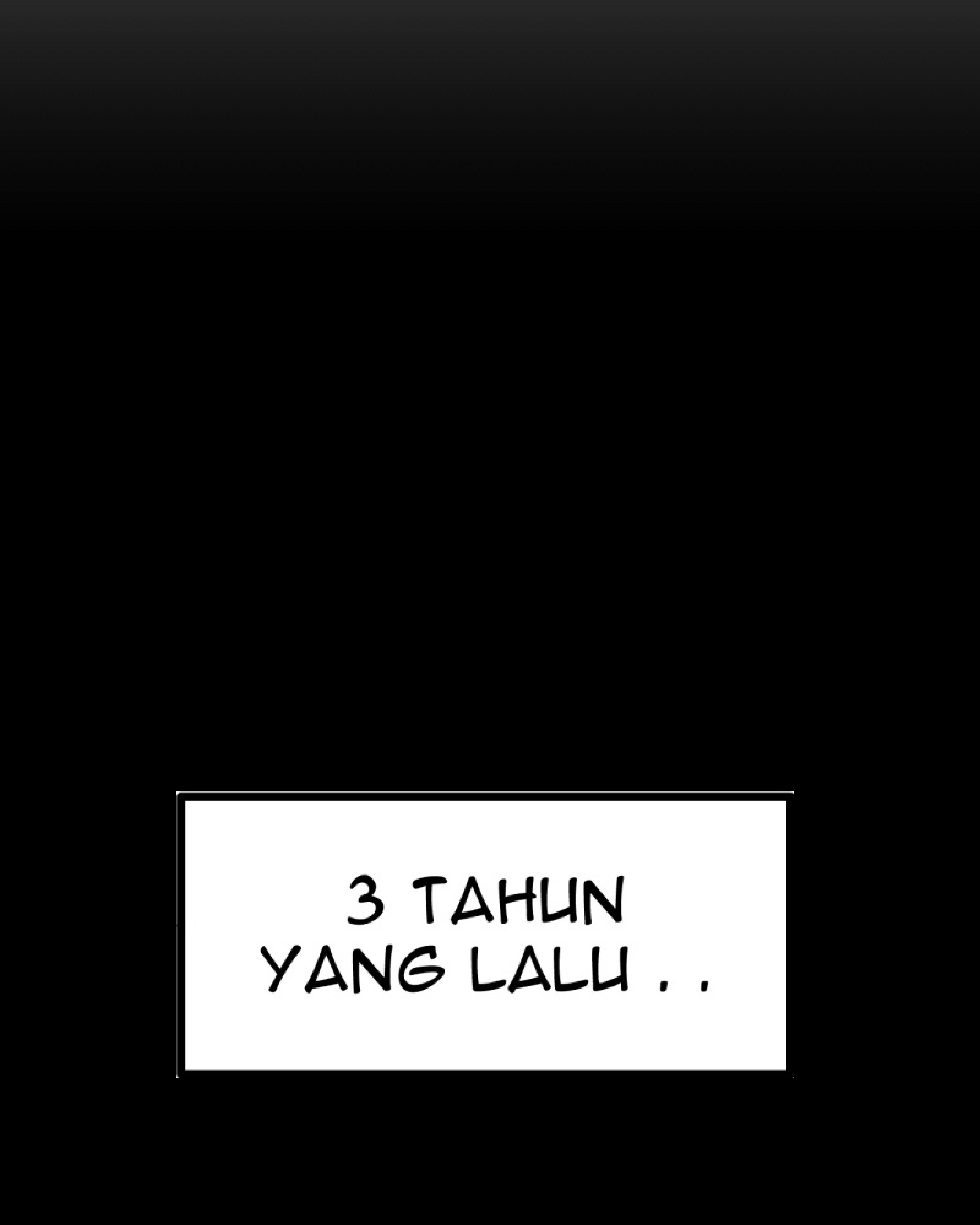
3 TAHUN
YANG LALU . .

SRET
SRET

FOR YOU

BRUK!

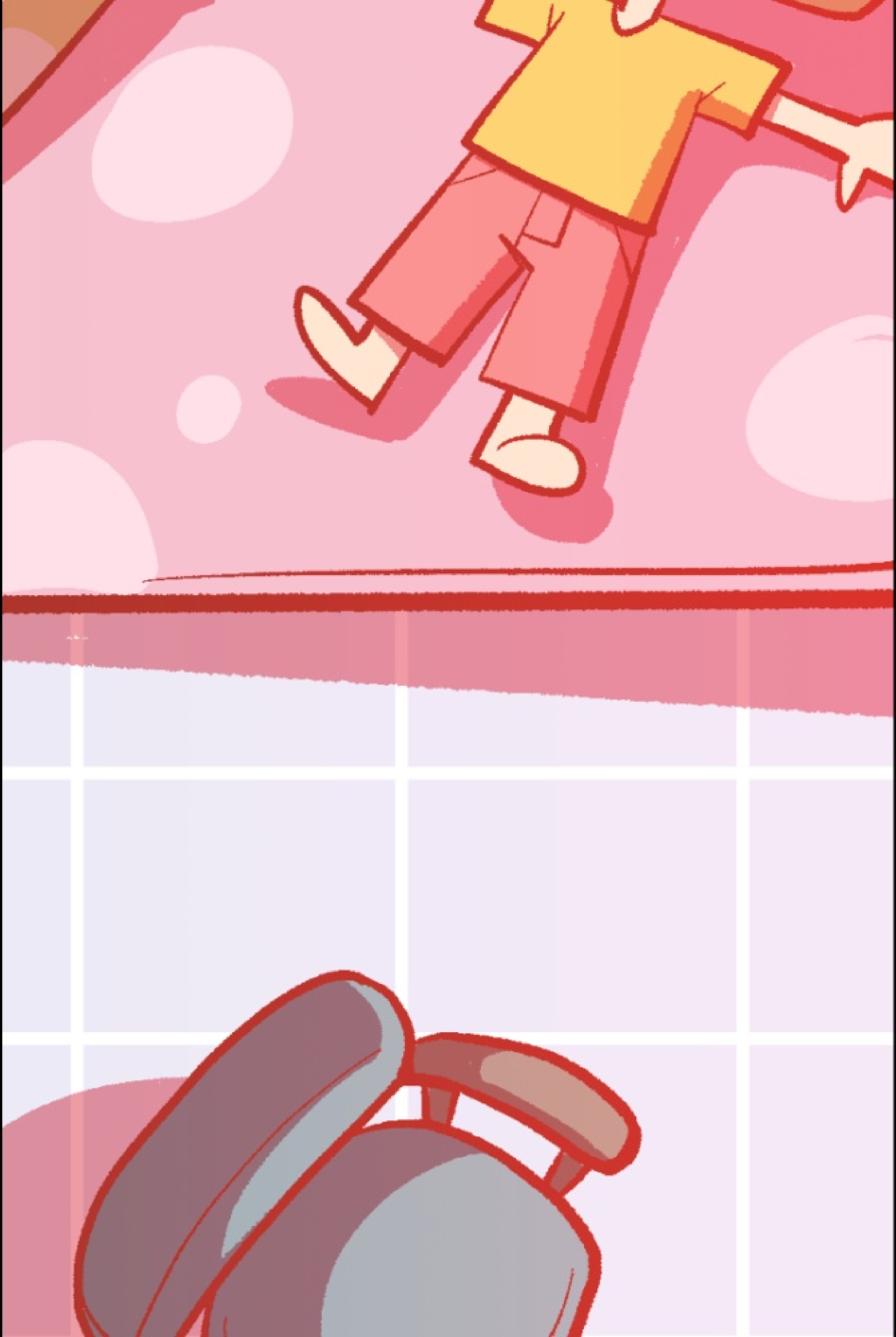

FOR YOU

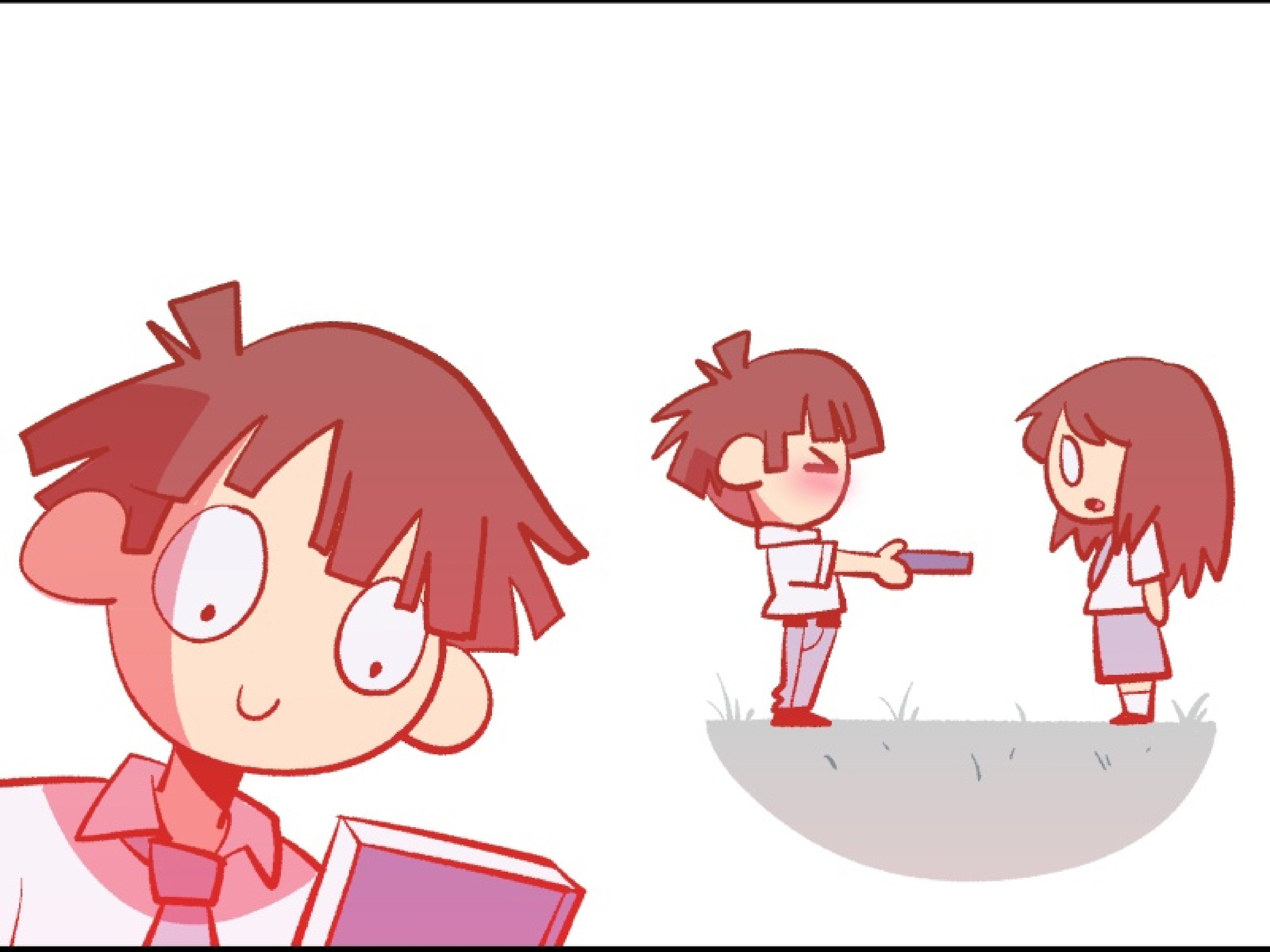

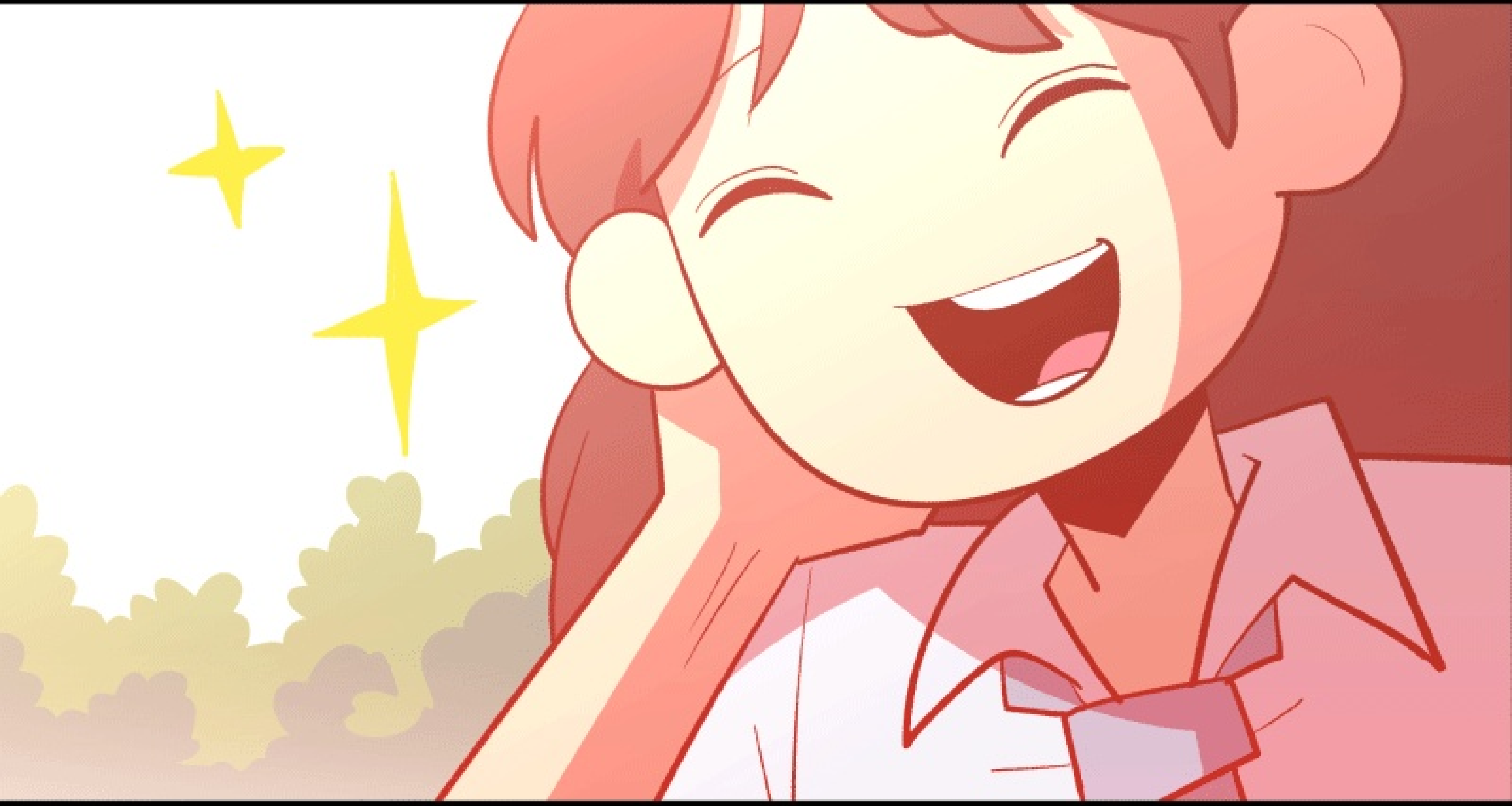

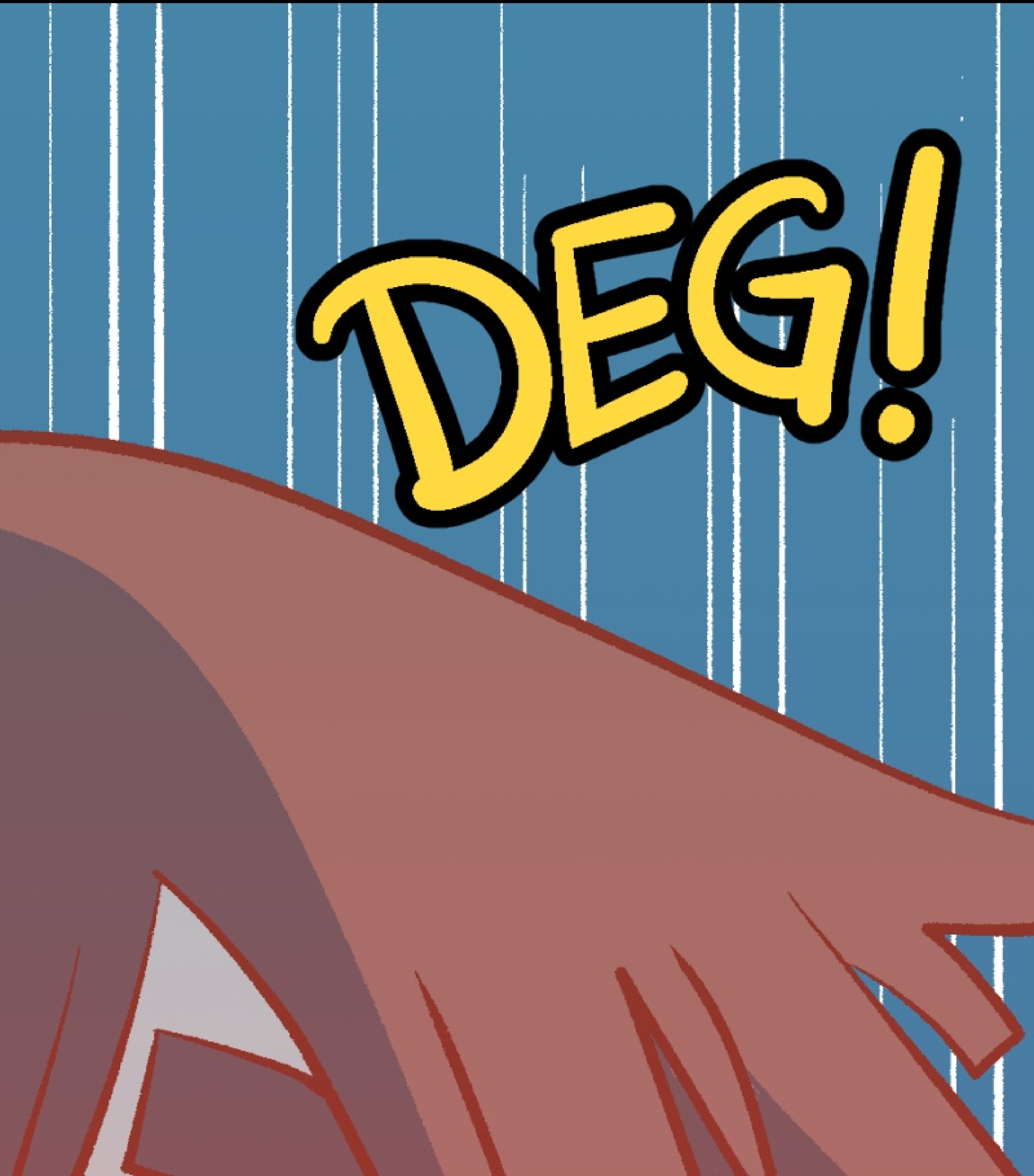
DEG!

DEG!

KLO

TANG!!

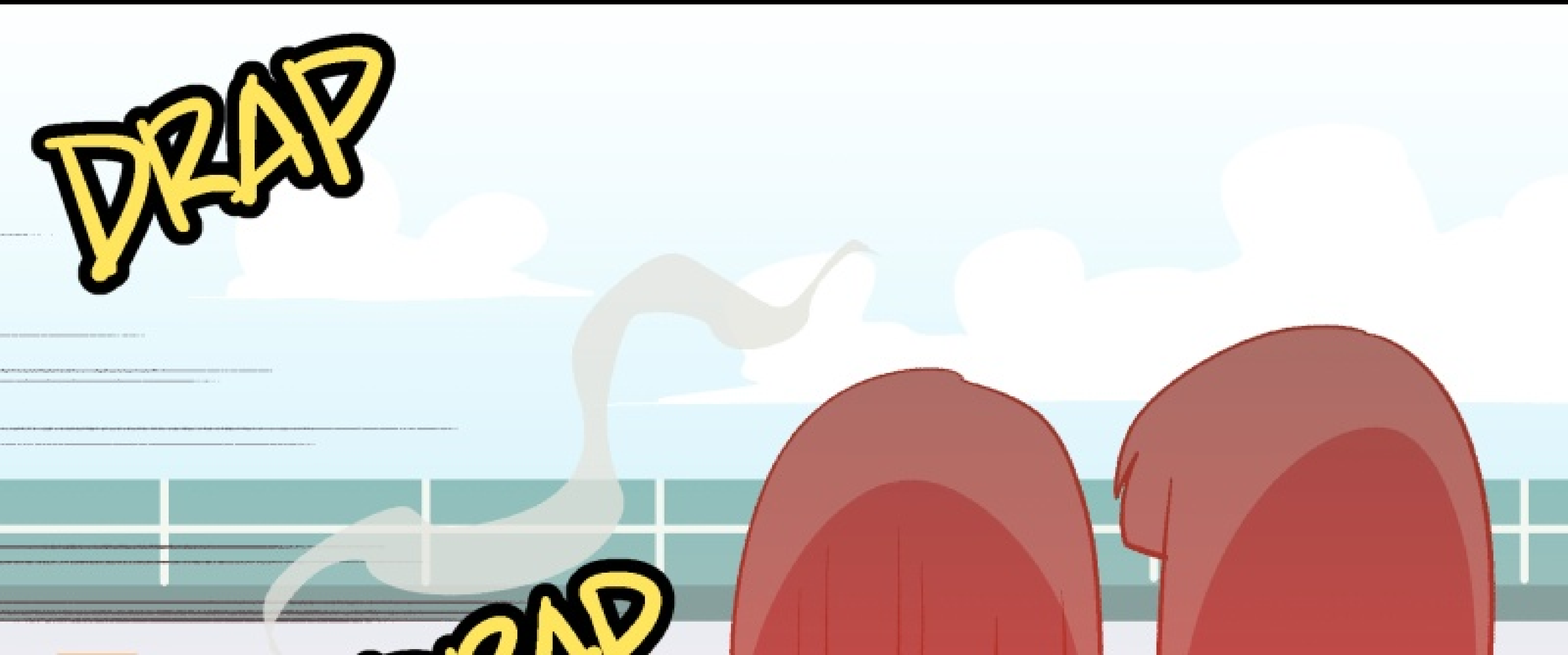
DRAP

DRA

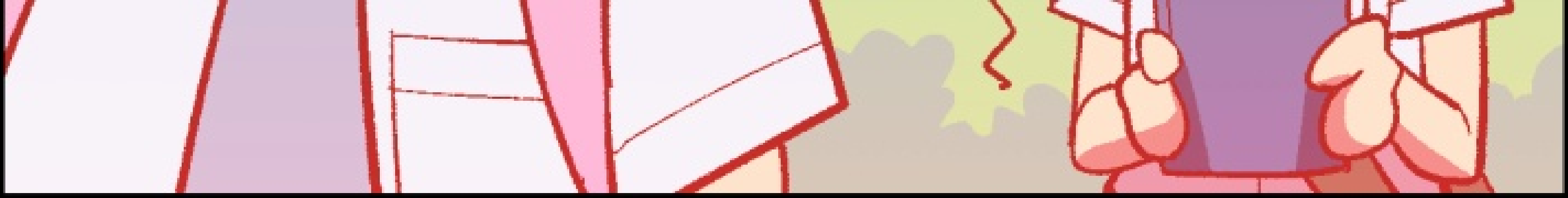

DRAP

DRAP

DRAP
DRAP

Tap

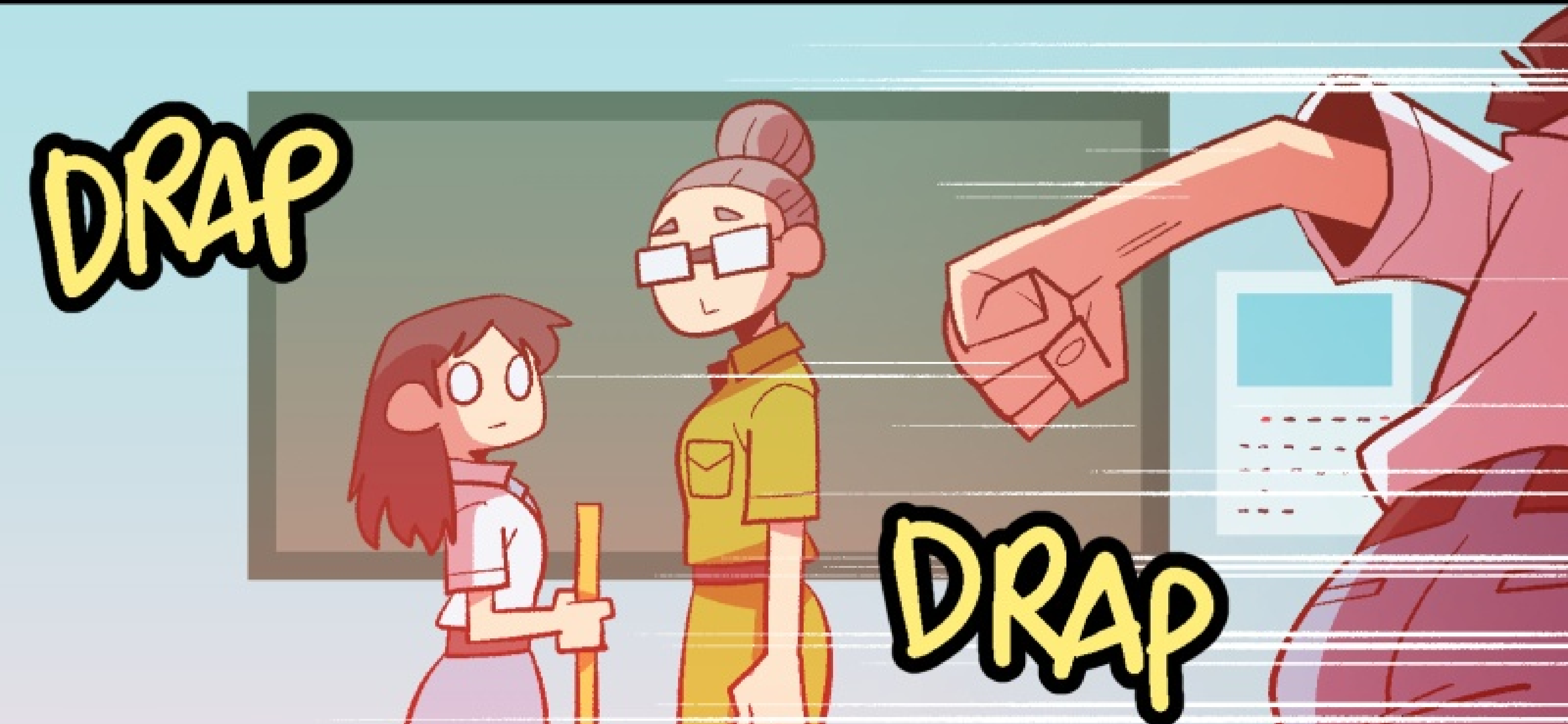
DRAP
DRAP

FOR YOU

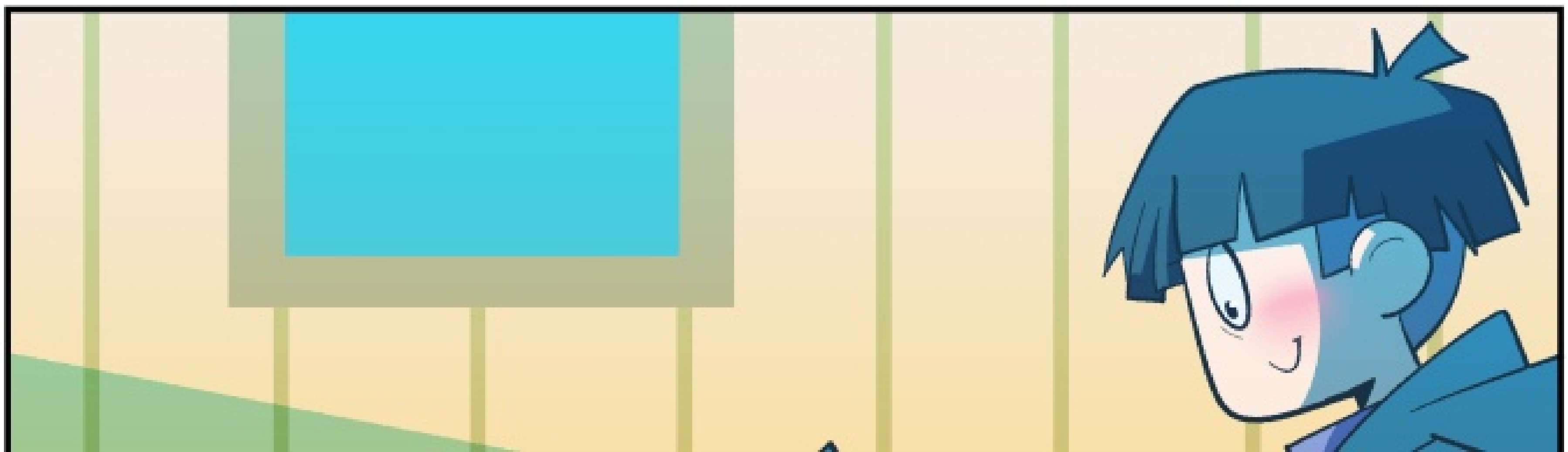

SET
SET

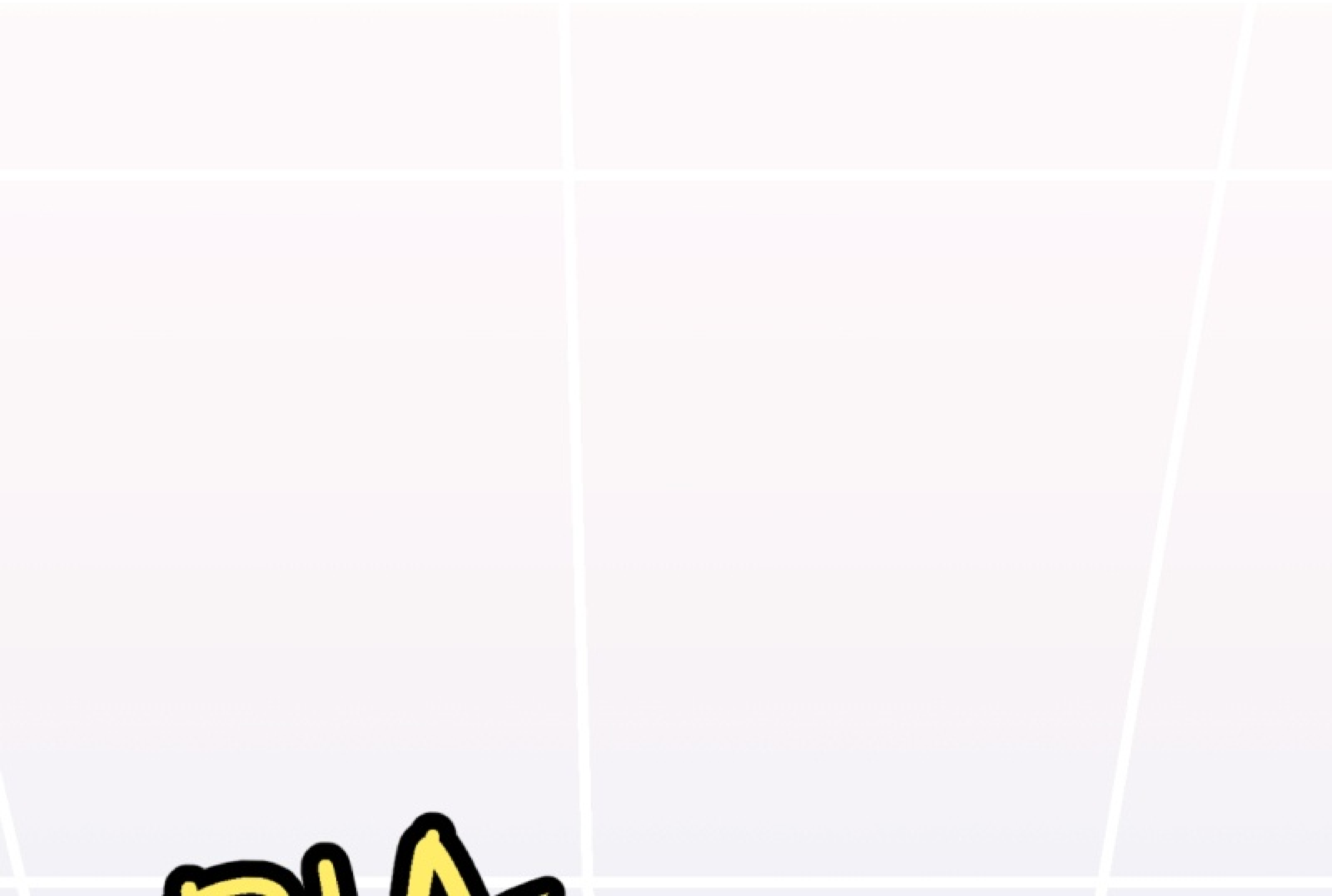

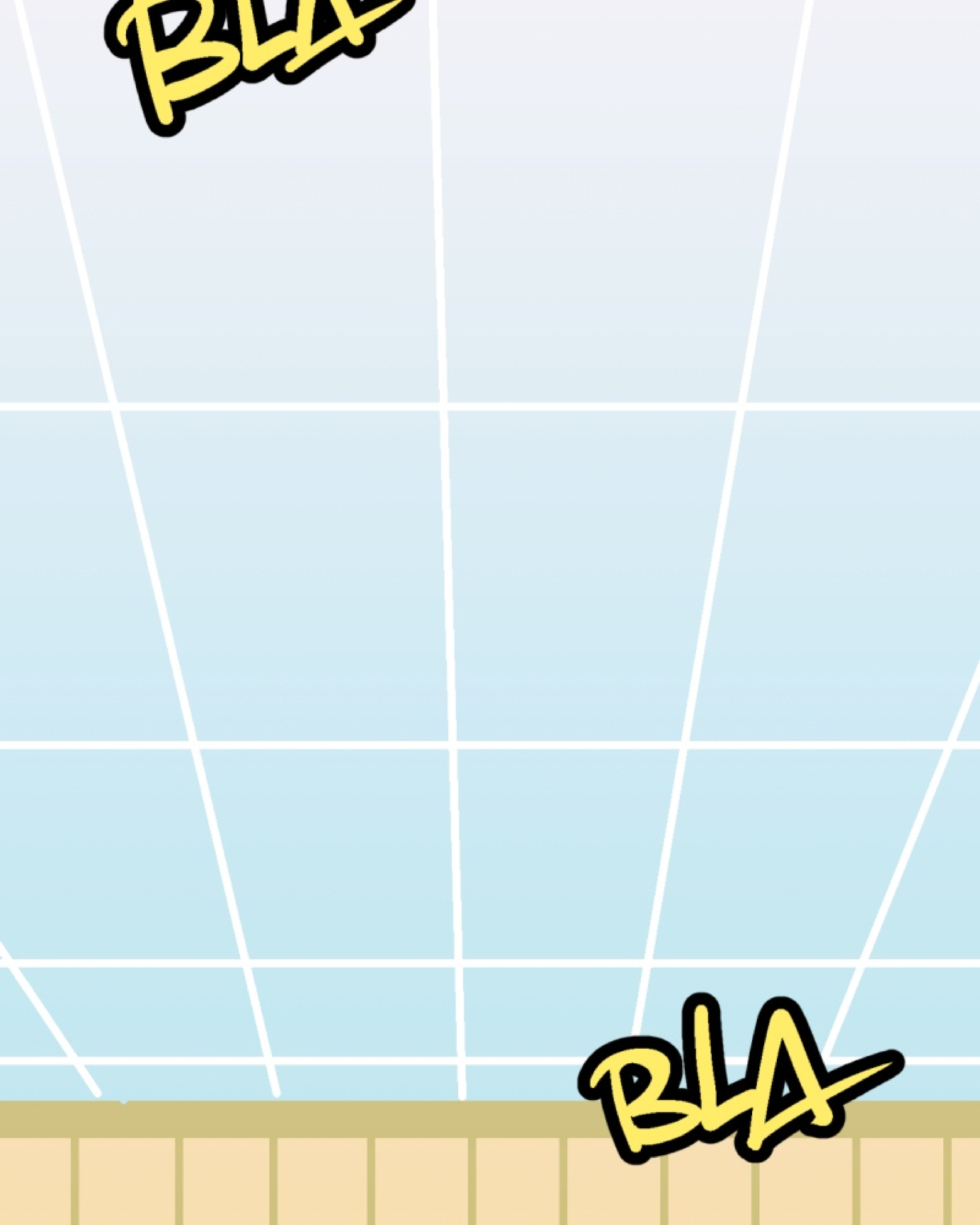
BLA

BLA

FOR YOU

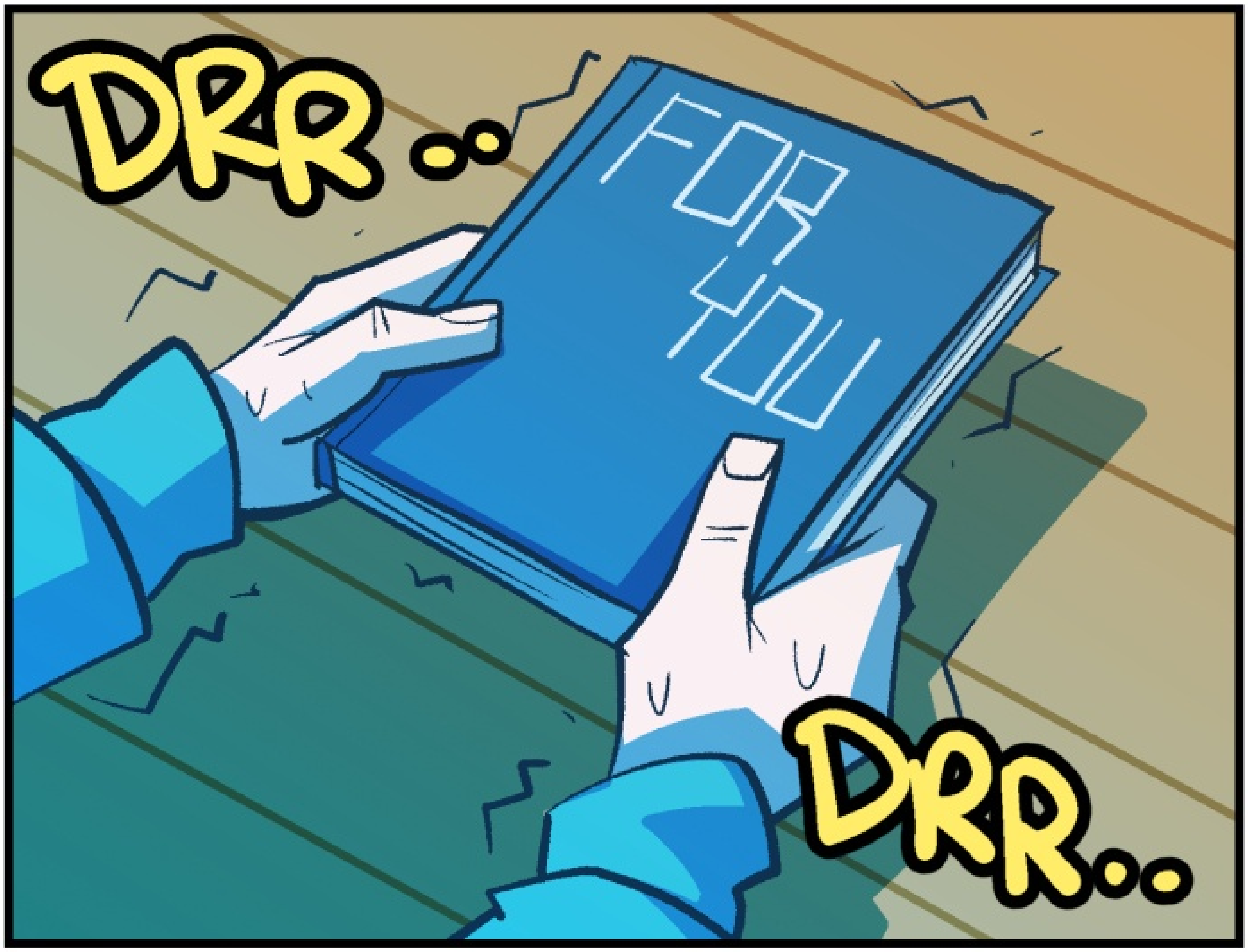
DRR ..
FOR YOU
DRR..

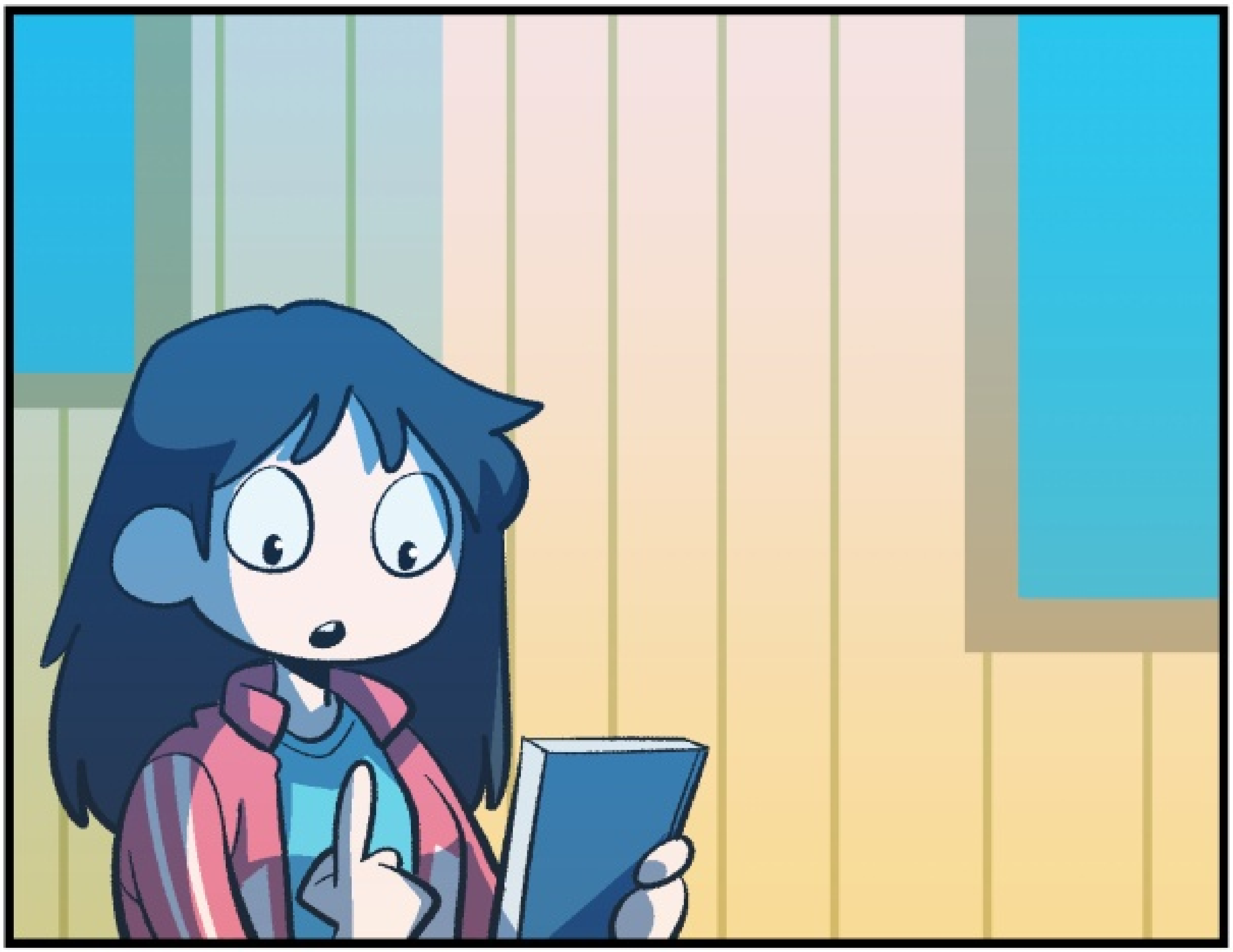
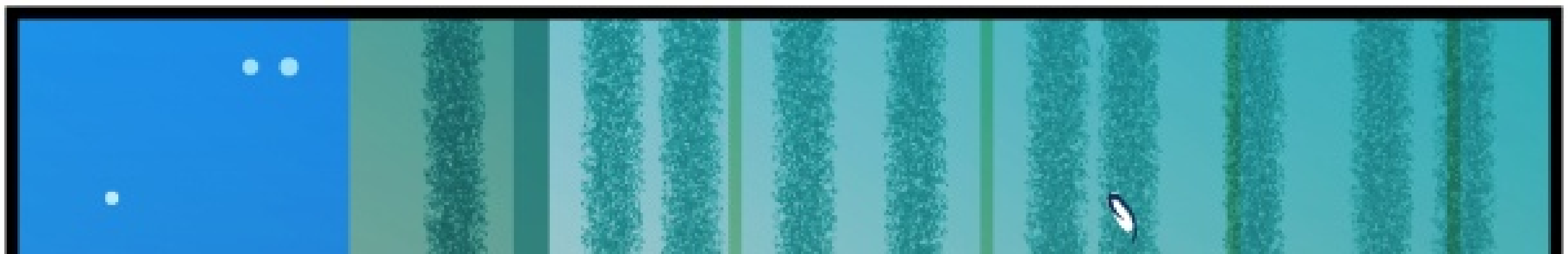

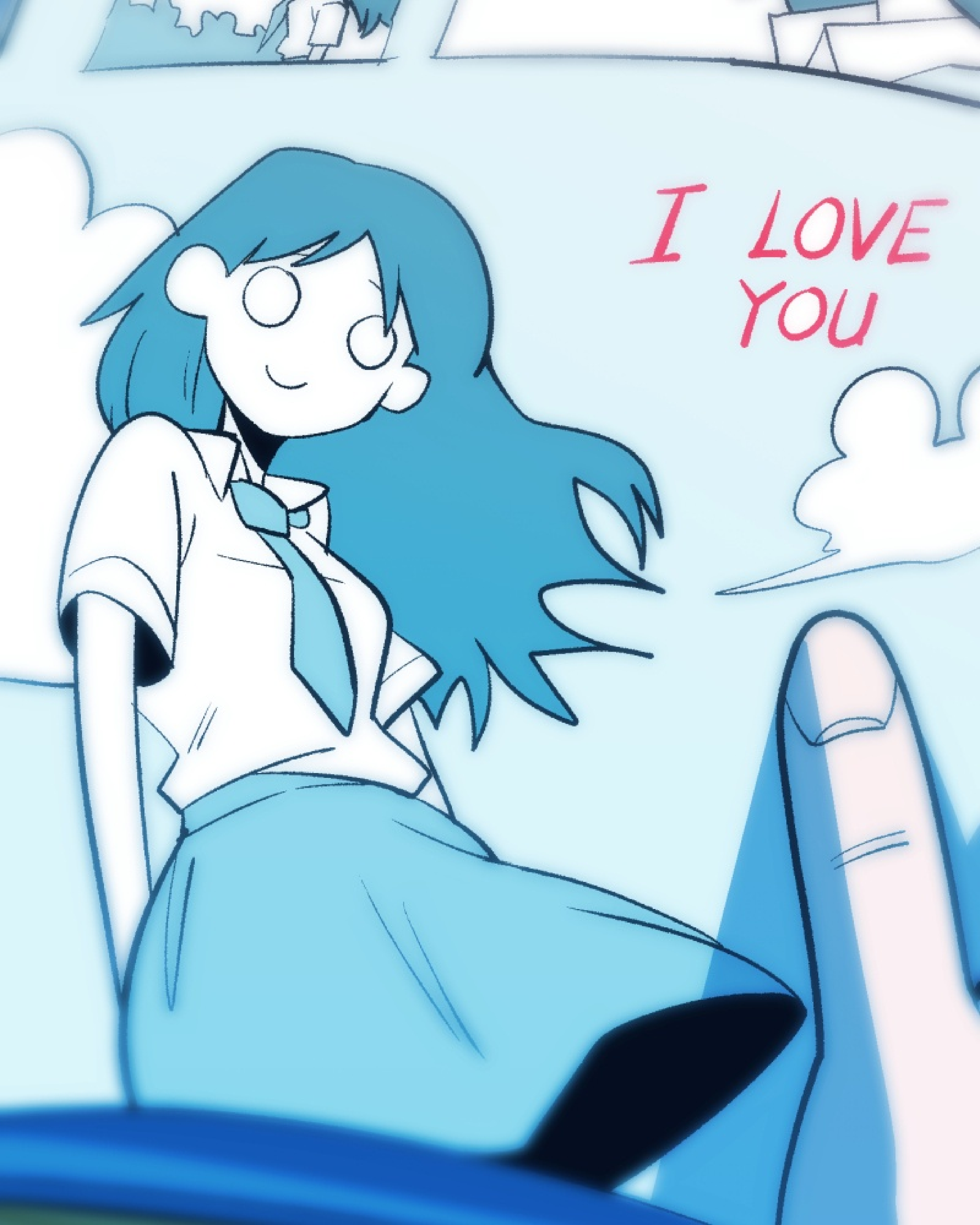
I LOVE YOU

FIN~

GYAAAA . .
HALLO SEMUANYA

OE IKUT PROJEK INI,
CUMAN INGIN SUATU SAAT
BISA BERANI JUGA
KAYAK CERITA DIKOMIK INI,
ENTAH BESOK ATAU KAPAN
GAK LARI TERUS-TERUSAN
DARI RASA "TAKUT"

DAN TRIMAKASIH
SUDAH MEMBACA YAK~
SEMOGA SUKAK~ YEAAY

UHUK

BY : INDRA.AD